Processus pour formation et examen principalement classe SEP

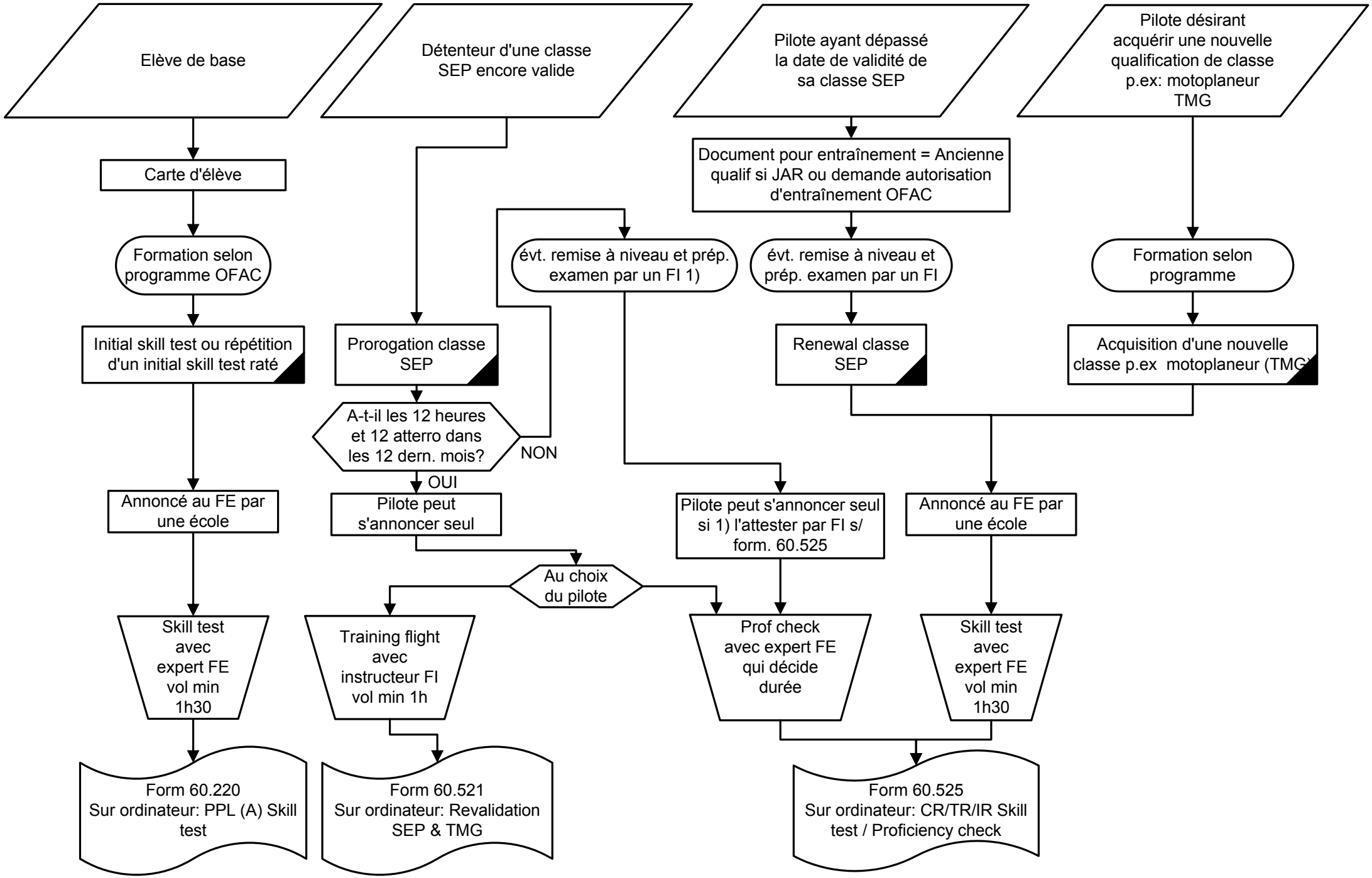

Copyright 22-05-04